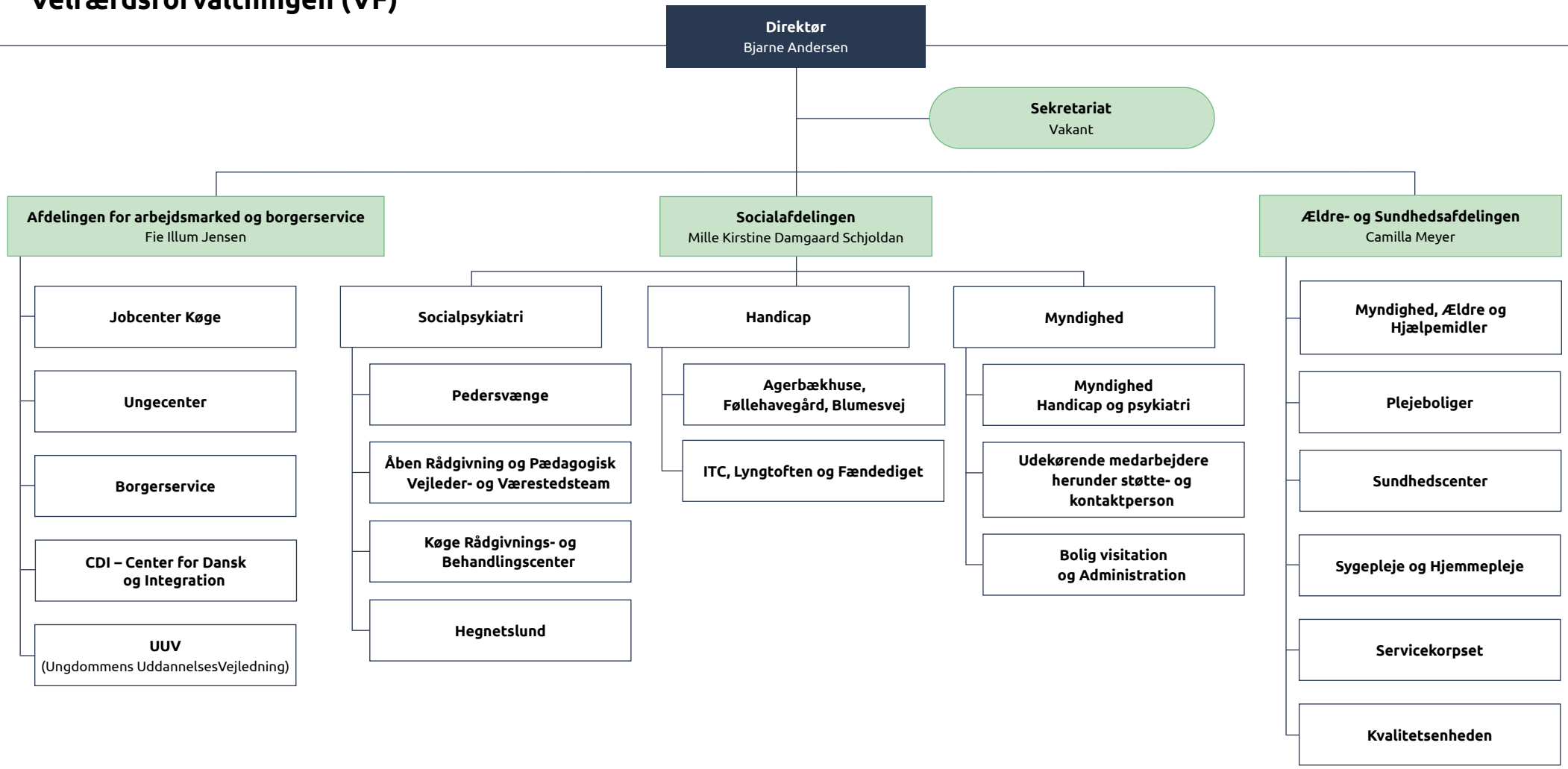Velfærdsforvaltningen (VF)